# ERRACE - FRANK CERRA 100 MILE COURSE

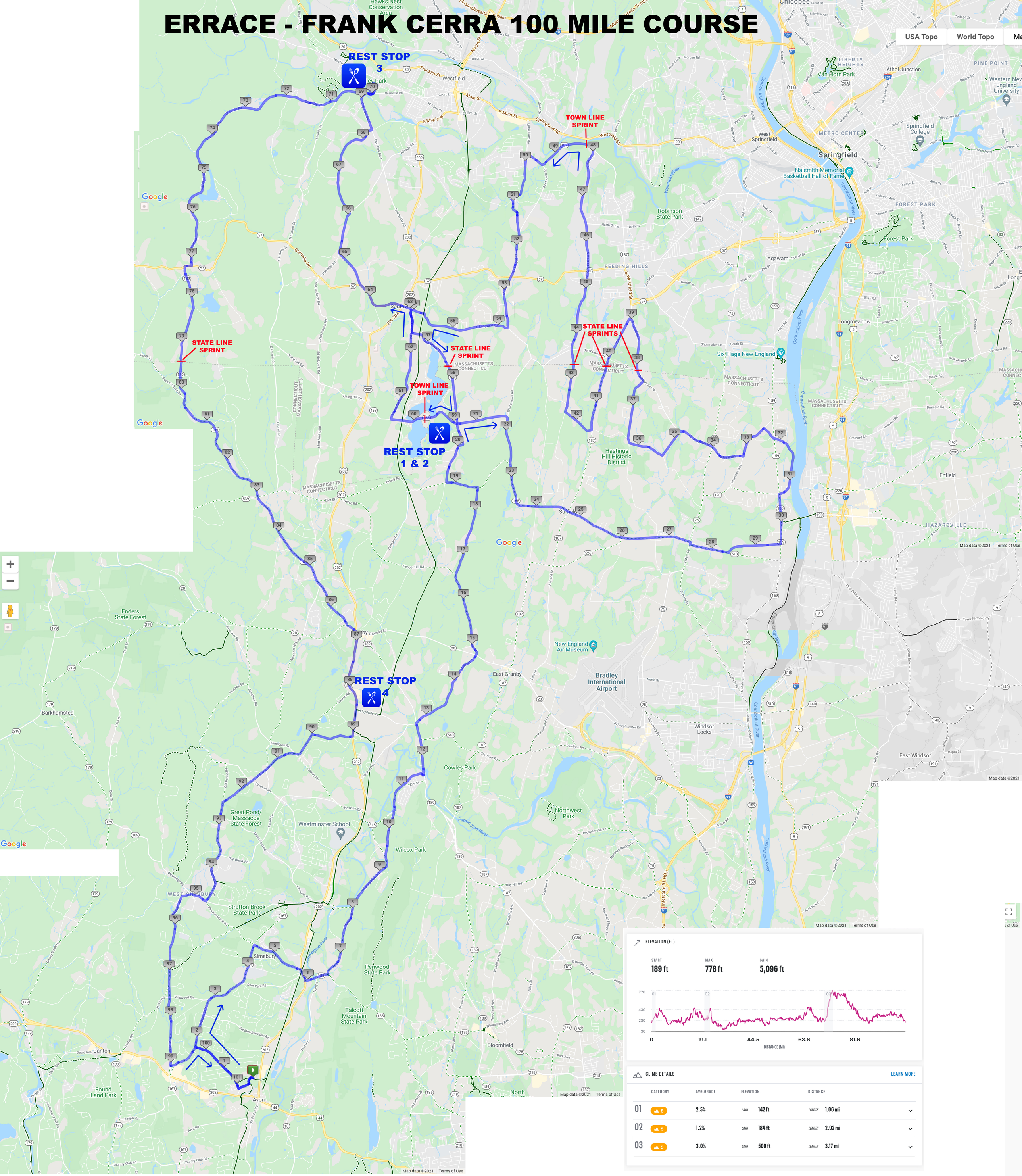


ELEVATION (FT)

| START | MAX | GAIN |
|---|---|---|
| 189 ft | 778 ft | 5,096 ft |



CLIMB DETAILS — LEARN MORE

| | CATEGORY | AVG.GRADE | ELEVATION | DISTANCE |
|---|---|---|---|---|
| 01 | 5 | 2.5% | GAIN 142 ft | LENGTH 1.06 mi |
| 02 | 5 | 1.2% | GAIN 184 ft | LENGTH 2.92 mi |
| 03 | 5 | 3.0% | GAIN 500 ft | LENGTH 3.17 mi |